

Employee Illness Decision Guide for PIC/CFM (non-HSP)

Use this flow chart to determine if an employee with an **undiagnosed** illness can spread the illness through food and should be restricted or excluded from work.

Employee calls manager to report illness,
PIC/CFM asks EACH of the following questions:

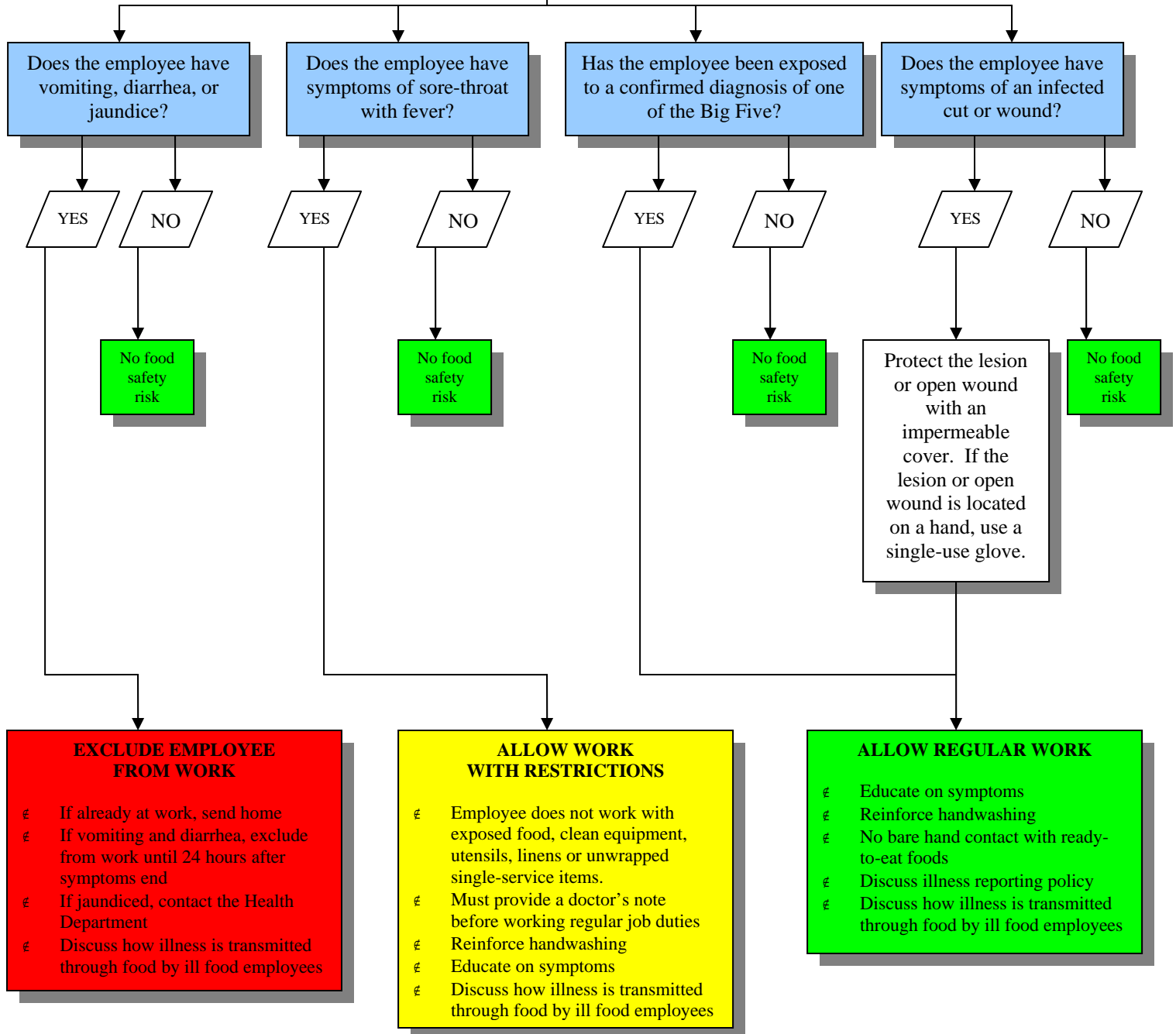

If a food employee reports a **diagnosis of Norovirus, Shigella, Hepatitis A virus, Salmonella Typhi, Non-Thyphoidal Salmonella, or Enterohemorrhagic (EHEC) or Shigatoxin-producing (STEC) E.coli**, immediately exclude the employee and contact the Iowa Dept of Inspections & Gr gncu'c'v'737/4: 3/875: 'hqt' i wkf cpeg0